ADOLF JENSEN

KOMPOSITIONEN

FÜR PIANOFORTE ZU VIER HÄNDEN

Op.			Op.		
18.	Drei Stücke. Nr. 1. Scherzo. Nr. 2. Wiegenlied. Nr. 3. Pastorale	VA. 3252	59.	Abendmusik	VA. 3255
43.	Idyllen. 8 Klavierstücke . .	VA. 3253	60.	Lebensbilder	VA. 3256
45.	Hochzeitsmusik	VA. 3254	62.	Silhouetten. 6 Klavierstücke.	VA. 3257
			65.	2 Stücke. Nr. 1. In der Rosenlaube. Nr. 2. Holländertanz .	VA. 3258

HERAUSGEGEBEN VON WILHELM KIENZL

Eigentum der Verleger für alle Länder

BREITKOPF & HÄRTEL

BERLIN :: BRÜSSEL LEIPZIG LONDON :: NEW YORK

V.A. 3252/58

Lebensbilder.

Im Rittersaal.

Ad. Jensen, Op. 60.
(1837-1879.)

1.

Allegro festivo. (♩ = 132.)

Secondo.

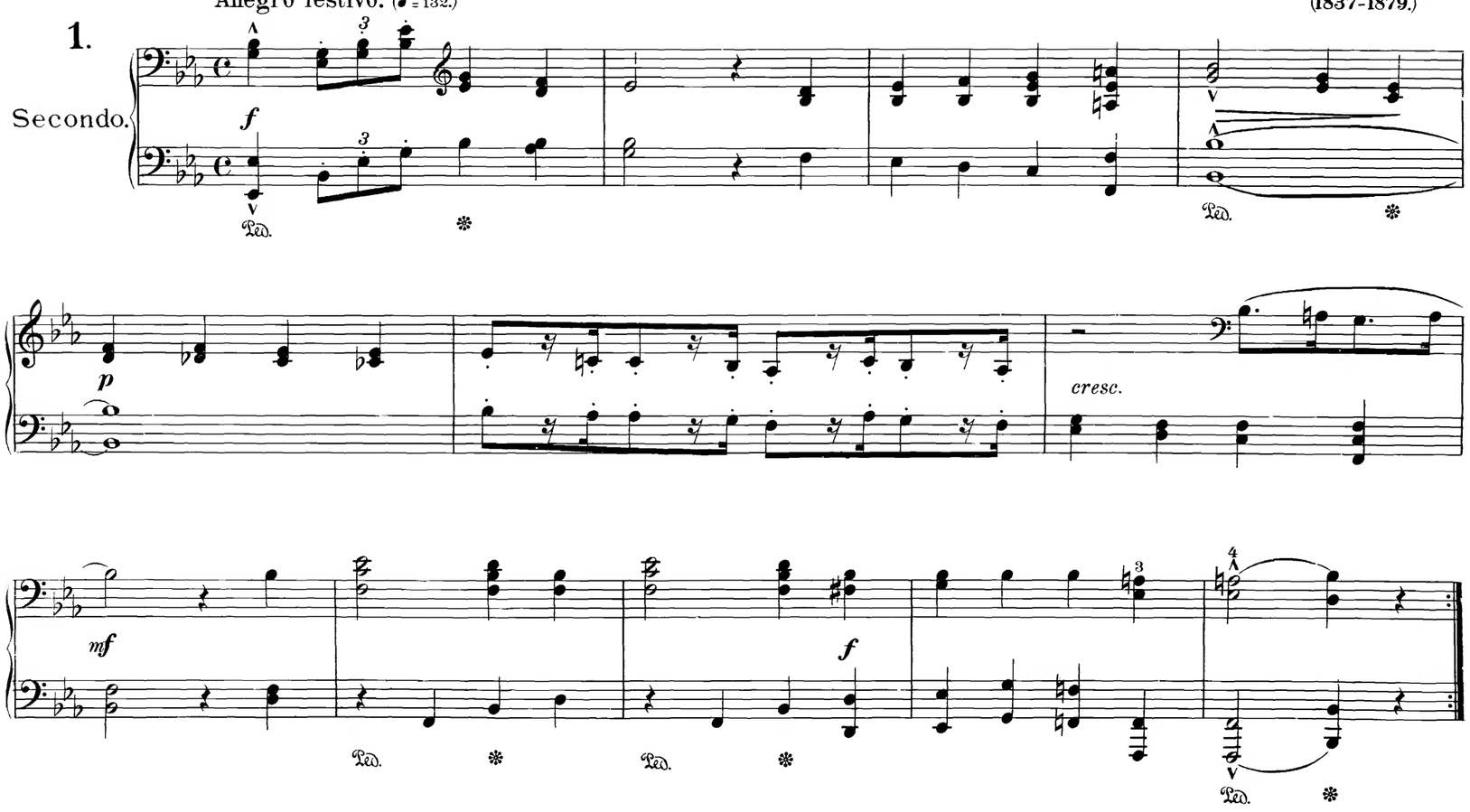

LEBENSBILDER.

IM RITTERSAAL.

Ad. Jensen, Op. 60.
(1837-1879.)

1.

Allegro festivo. (♩= 132.)

Primo.

f

p

cresc.

mf

f

ff *mf* *poco cresc.*

p *sempre dolce*

1

f *non legato* *dim.* *p* *f*

ff *mf*

poco cresc. *p* *sempre dolce*

1

f *gajamente*

dim. *p*

p espress.

2

poco a poco *cresc.*

sempre più f

ff sempre

f

p espress.

2

poco a poco cresc.

sempre più f

8

ff sempre

8

p

Ped. ✻ Ped. ✻ Ped. ✻ Ped. ✻ Ped. ✻ Ped. ✻

cresc.

f

Ped. ✻ Ped. ✻ Ped. ✻ Ped. ✻ Ped. ✻ Ped. ✻

3

risoluto

ff sin' al fine

Ped. ✻ Ped. ✻ Ped. ✻ Ped. ✻ Ped. ✻ Ped. ✻ Ped. ✻ Ped. ✻

p molto espress.

mf

cresc.

f

risoluto

ff sin' al fine

Am Brunnen.

2.

Allegretto leggiero. (♩ = 120.)

Am Brunnen.

2.

Allegretto leggiero. (♩ = 120.)

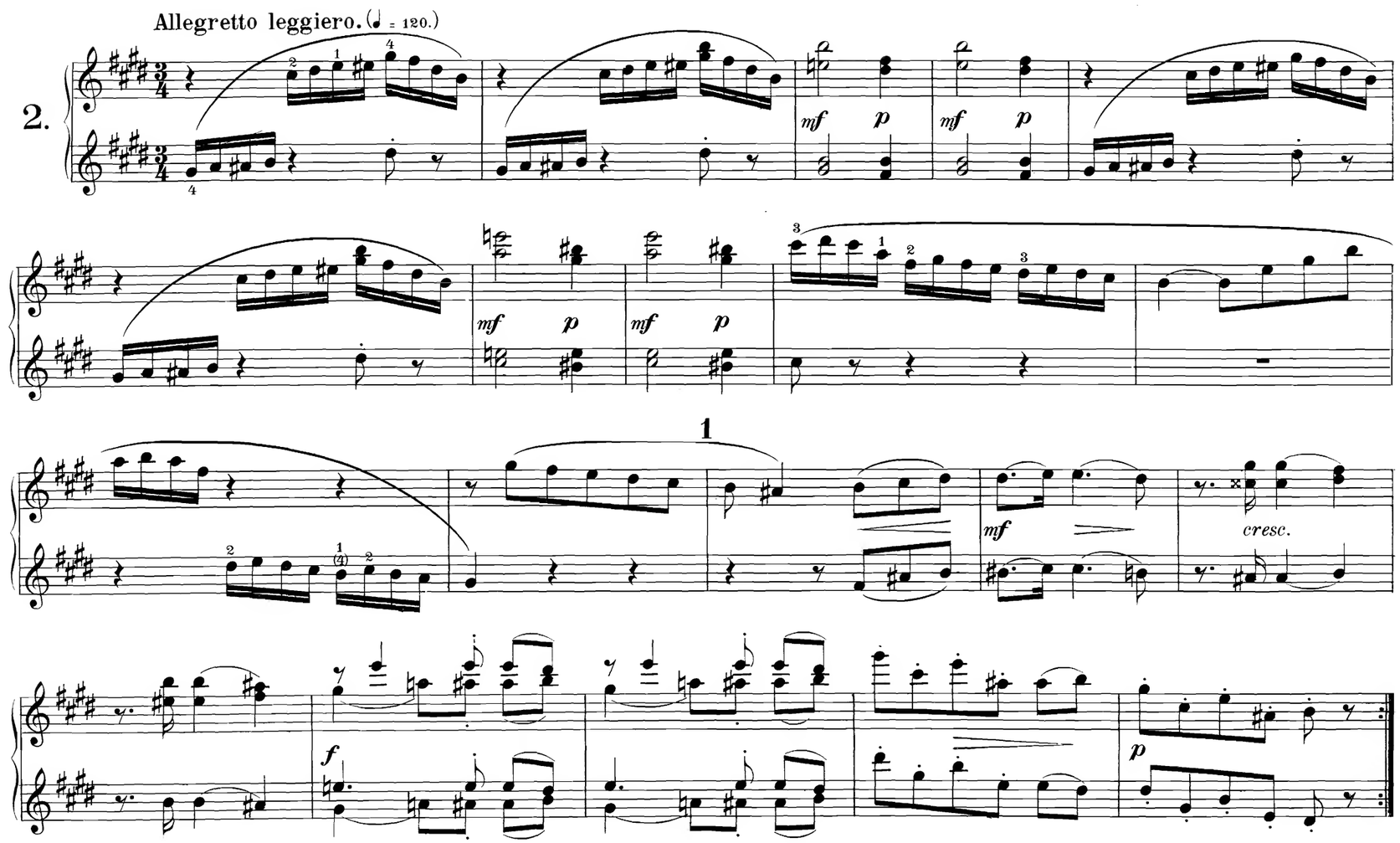

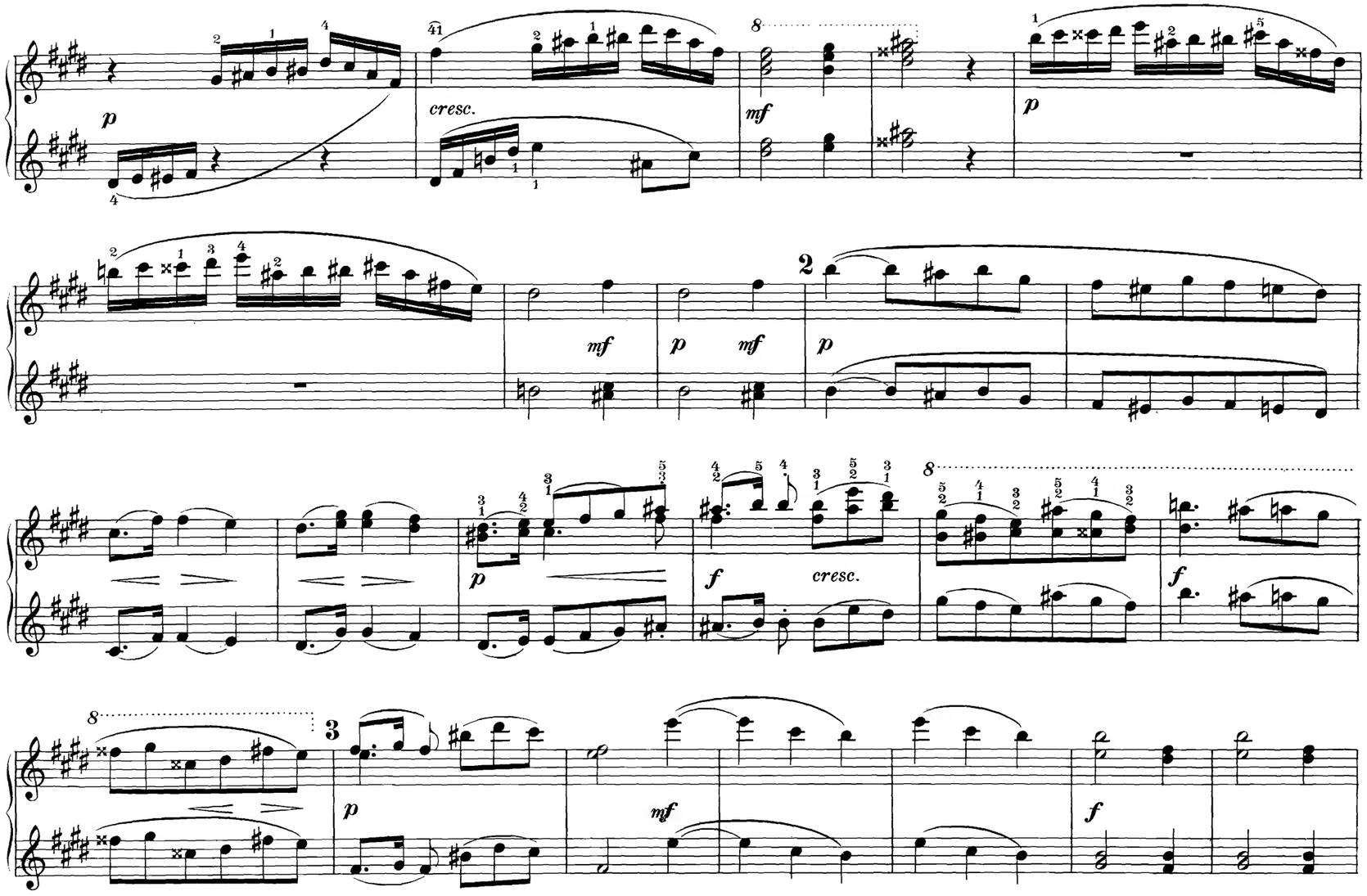
p
cresc.
mf
p
mf
p
mf
p
p
f
cresc.
f
p
mf
f

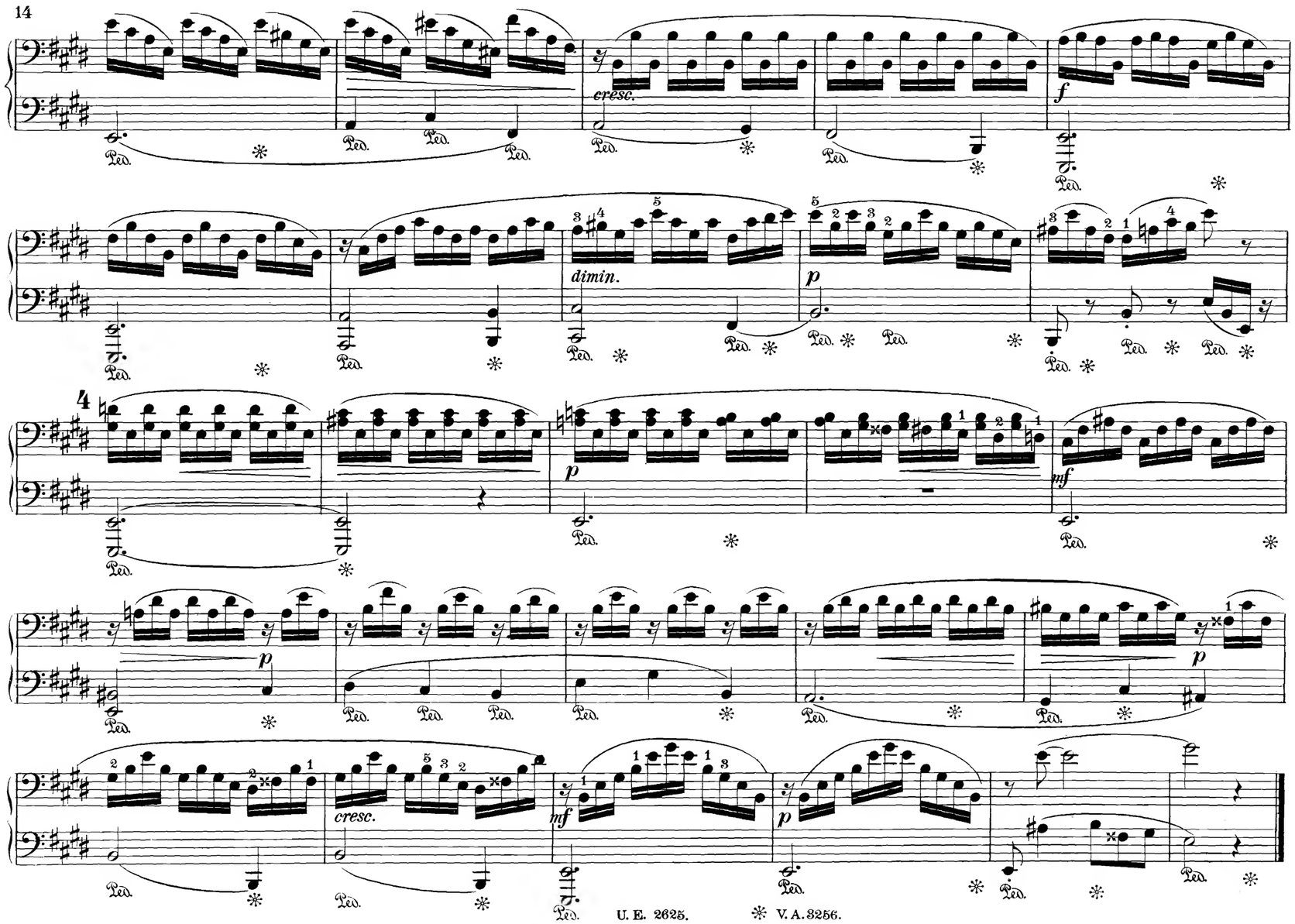
cresc.
f
dimin.
p
4
p
mf
p
cresc.
mf
p

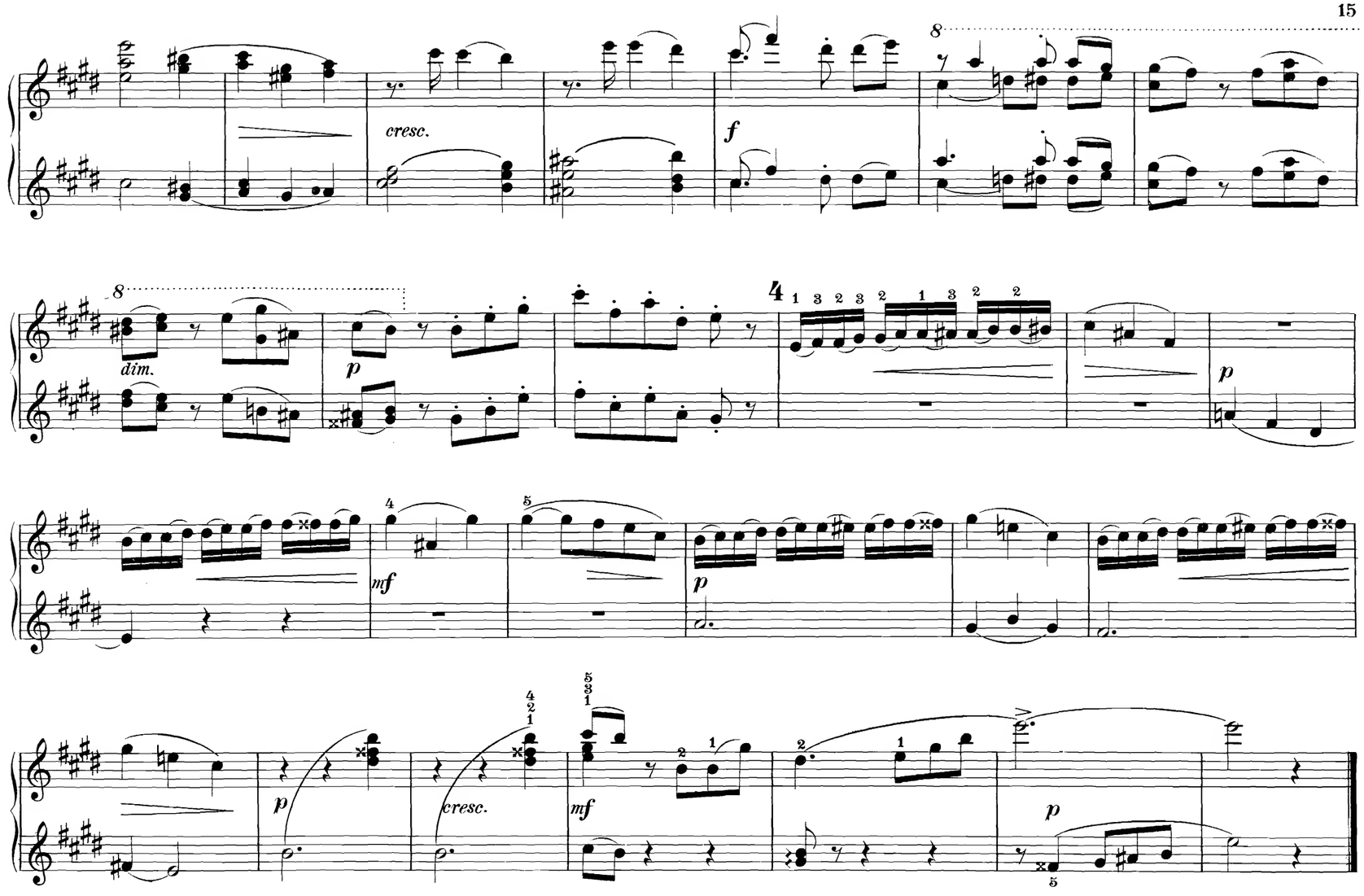
cresc.
dim.
cresc.

SOLDATENMARSCH.

Allegro comodo. (♩= 100.)

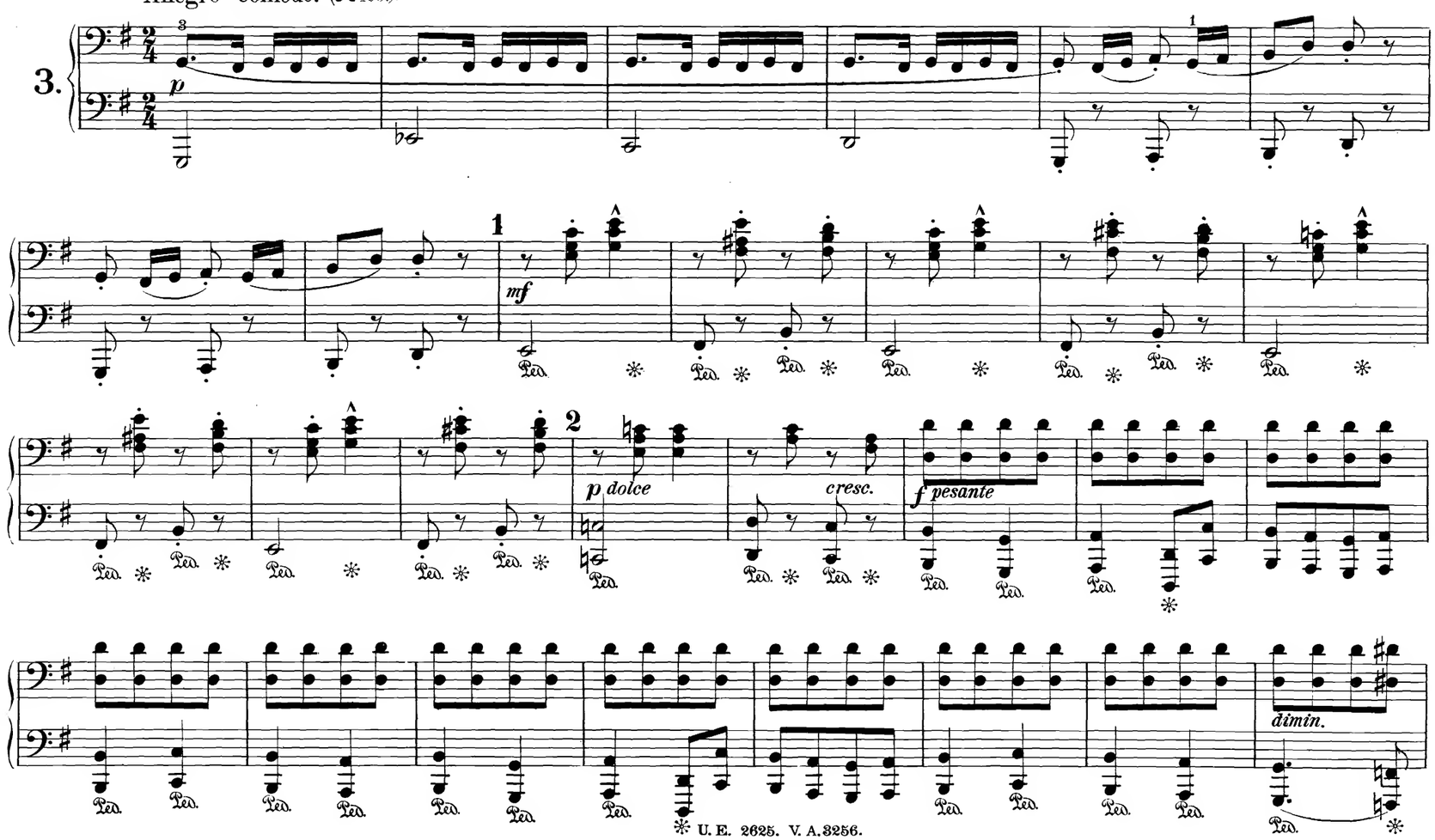

SOLDATENMARSCH.

3.

Allegro comodo. (♩=100.)

p

1

mf

2

p dolce

cresc.

f pesante

dimin.

p *poco a poco cresc.* *ff*

dim. *p* *cresc.* *ff*

3 Meno mosso. (♩=76.)

p *mf* *dimin.*

p

dimin. *p* 1. 2.

f *f* *f*

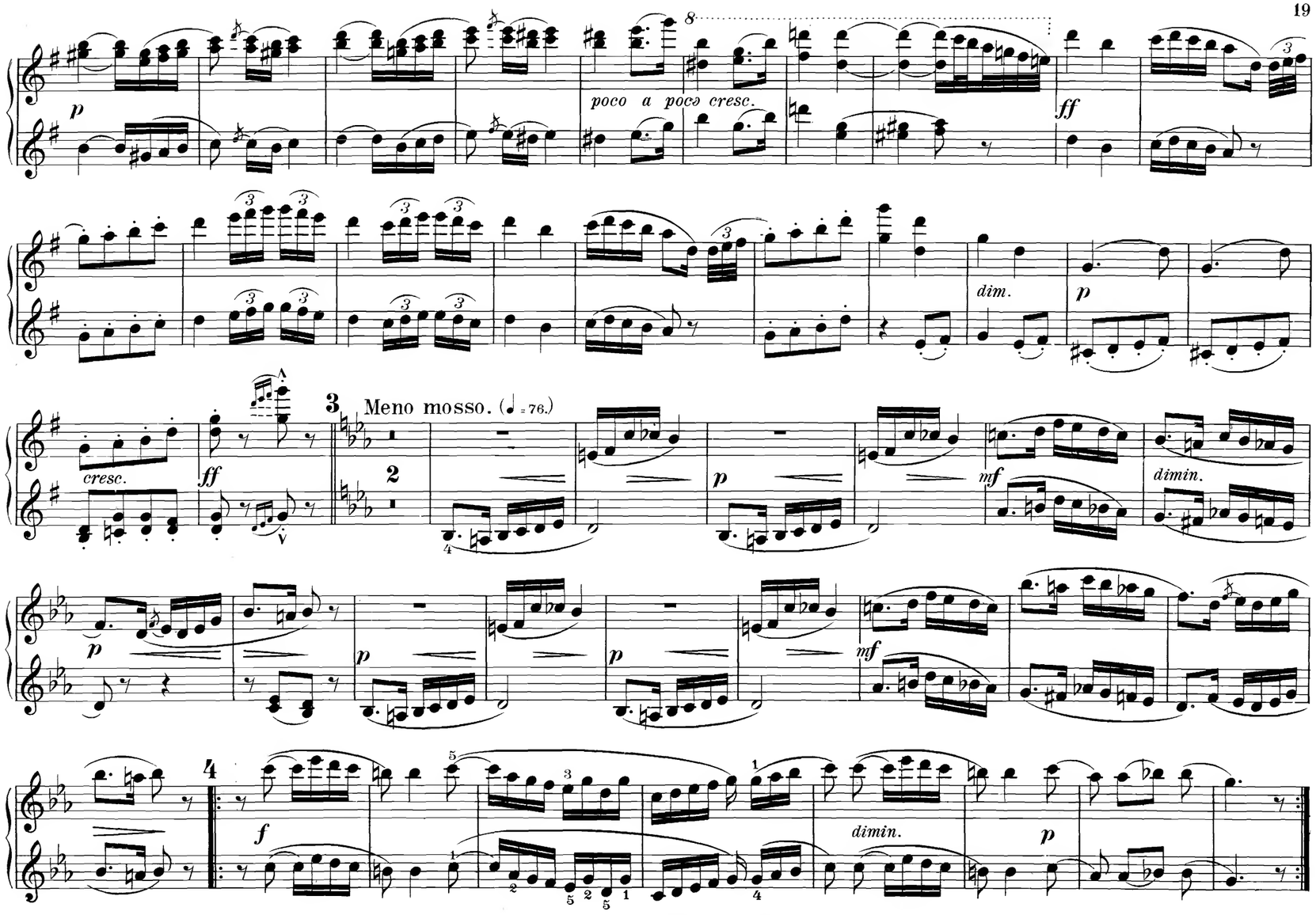
p
poco a poco cresc.
ff
dim.
p
cresc.
ff
3
Meno mosso. (♩ = 76.)
2
p
mf
dimin.
p
p
p
mf
4
f
dimin.
p

poco a poco accelerando

cresc.

5 **Tempo primo.** (♩ = 100.)

f

dimin.

p

poco a poco cresc.

6

ff

dim.

p

cresc.

ff

f *poco a poco accelerando*

Tempo primo. (♩ = 100)

cresc.

p

f

dimin.

p

poco a poco cresc.

ff

dim.

p

cresc.

ff

SOMMERLUST.

Allegro risoluto. (♩ = 100.)

4.

f

dimin.

p

cresc.

mf

1

f sempre

p

marc.

SOMMERLUST.

4.

Allegro risoluto. (♩=100)

1

f

1

f sempre

p

cresc.

mf

p

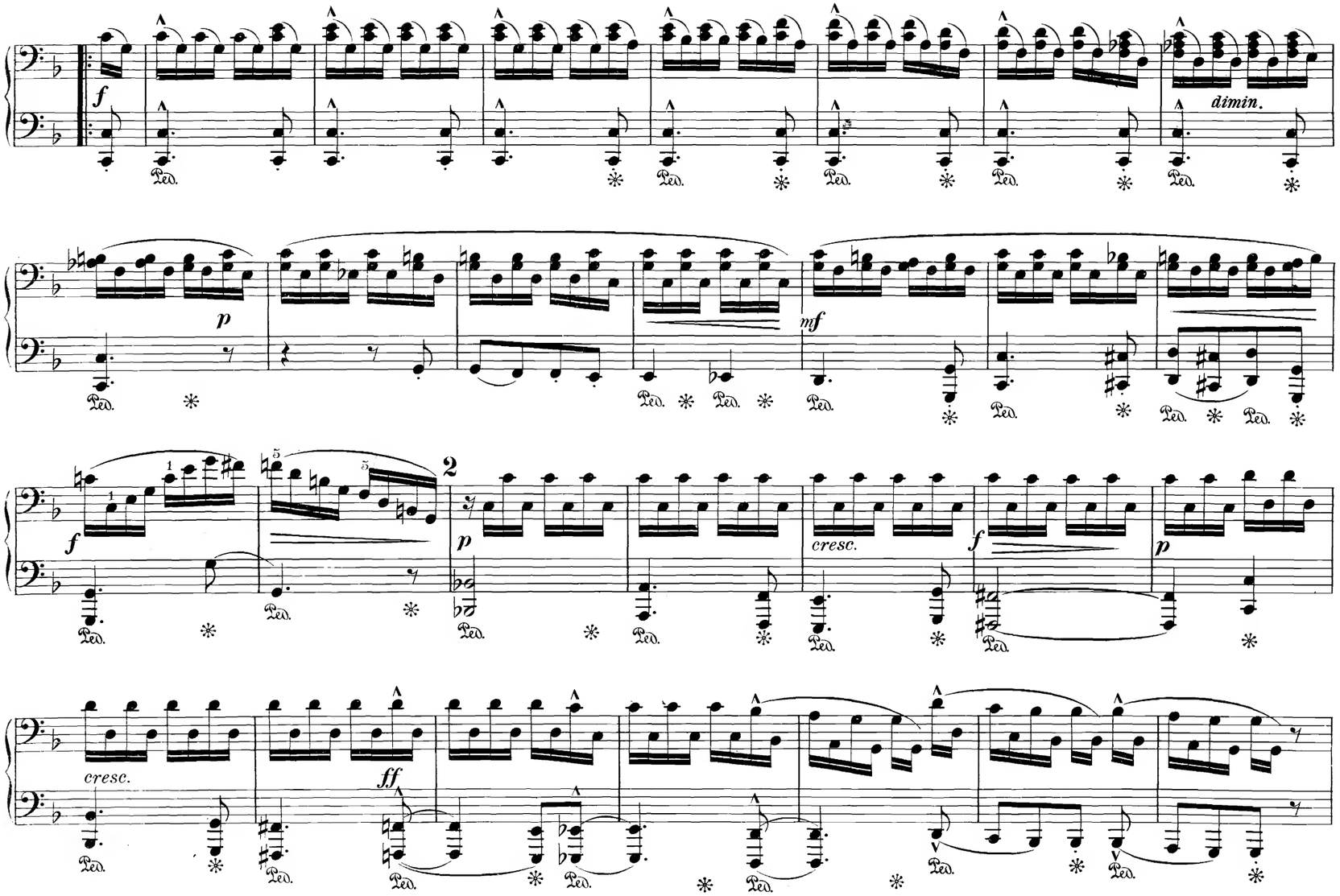
f
dimin.
p
mf
cresc.
f
p
cresc.
ff

1

f

dimin.

p

2

mf

f

p

cresc.

f

p

cresc.

ff

p

p dolce

cresc.

f

p

3

cresc.

f

p

mf

p

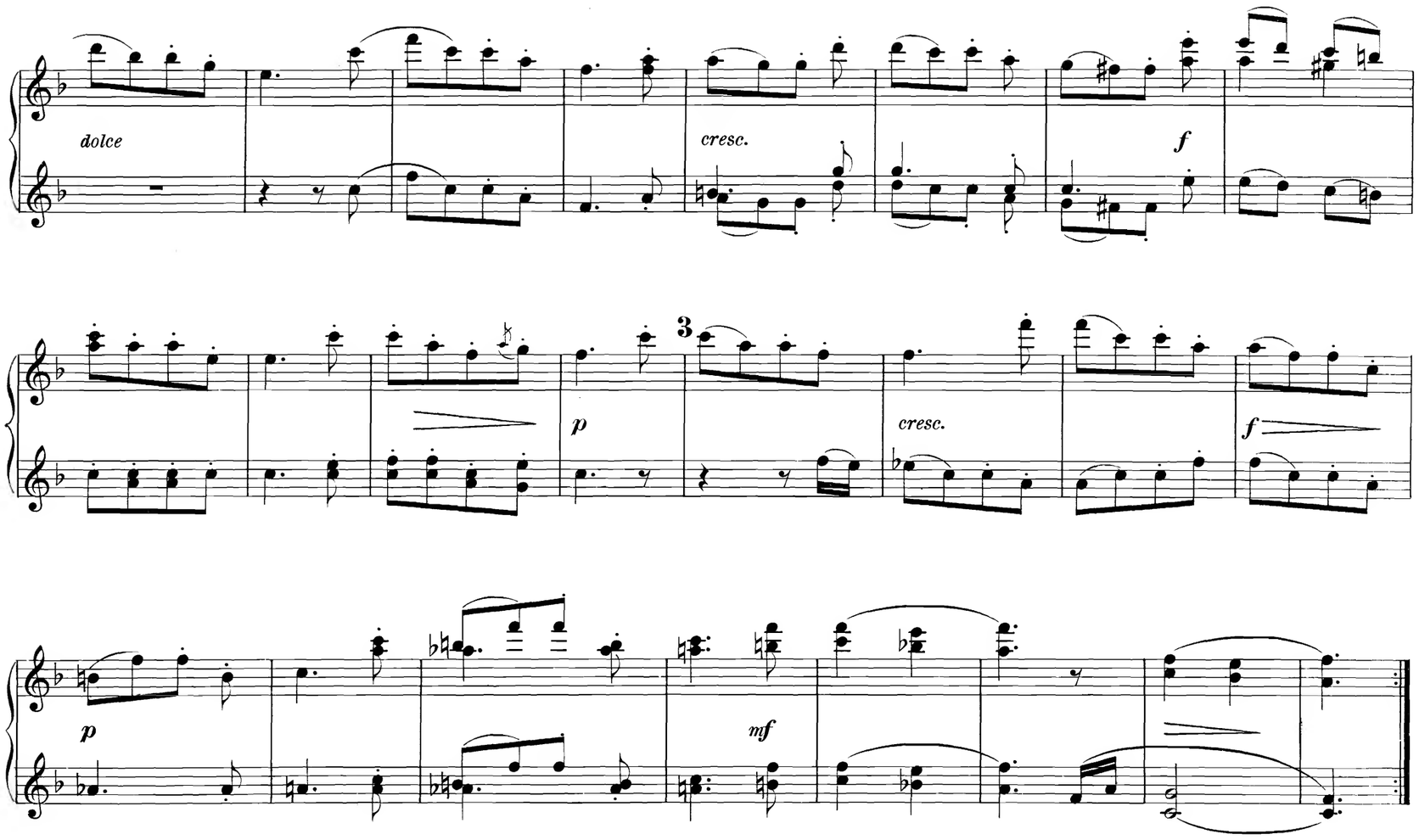
dolce
cresc.
f
3
p
cresc.
f
p
mf

ZIGEUNERKONZERT.

Presto molto agitato. (𝅗𝅥=88.)

5.

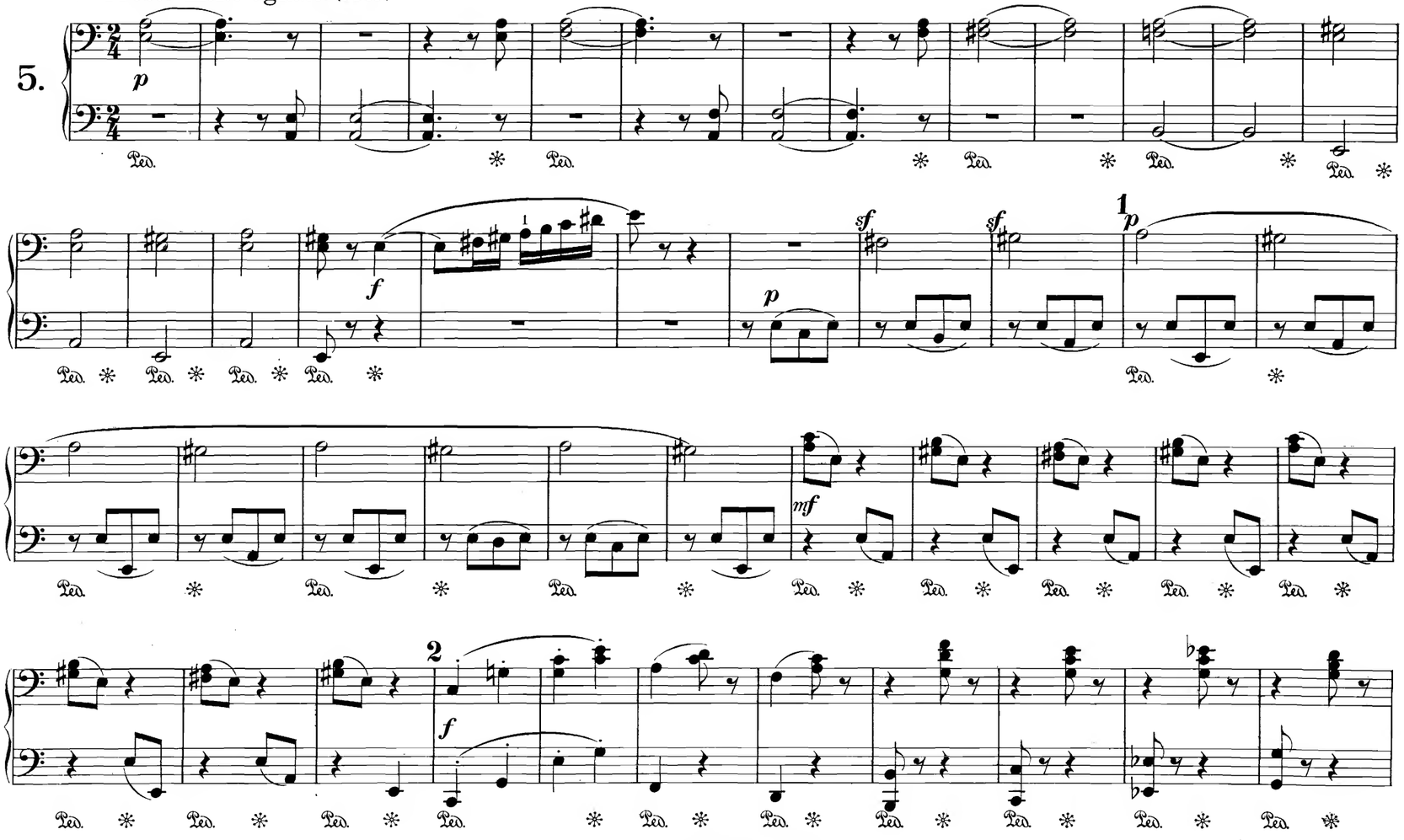

ZIGEUNERKONZERT.

Presto molto agitato. (𝅗𝅥=88.)

5.

p leggiero

precipitato

1

p

mf

2

f

glissando

3

p passionato

cresc.

f

dimin.

p

4

sempre f

p

ritard.

lento

1

1

3

1

p passionato

cresc.

f

4

dimin.

p

sempre f

ritard.

1

lento

p

Tempo I.

p espressivo *cresc.* *mf* *dimin.*

1. *p* 2. *p* 5 *dolce* *poco cresc.*

mf *p* *cresc. molto* 6 *f*

dimin. *p dolce*

7 *mf* *p* *f*

Tempo I.

p espressivo

cresc.

mf

dimin.

p

5

dolce

poco cresc.

6

mf

p

cresc. molto

f

dimin.

pdolce

7

2

mf

p

f

2

mf *ff* *p*

mf *dimin.* *p*

8 *scherzando*

mf

9 *f*

f mf ff p cresc.

mf dimin. p scherzando

mf

f

10

passionato

p

cresc.

f

p

11

sempre f

12

sempre legato e pesante

p

f

p

poco rit.

f

p

1

1

10

1

p passionato

cresc.

f

dimin.

p

7

sempre f

11

12

ff

6

p

ff

6

mf

p

f

poco rit.

p

1

Letzter Gang.

Grave. (♪ = 88.)

6.

p non legato

cresc. *mf* *p* *mf*

p espress. *mf* *p* *mf* *p* *cresc.*

f *p* *f* *mf non legato* *cresc.*

Letzter Gang.

6.

Grave. (♪ = 88.)

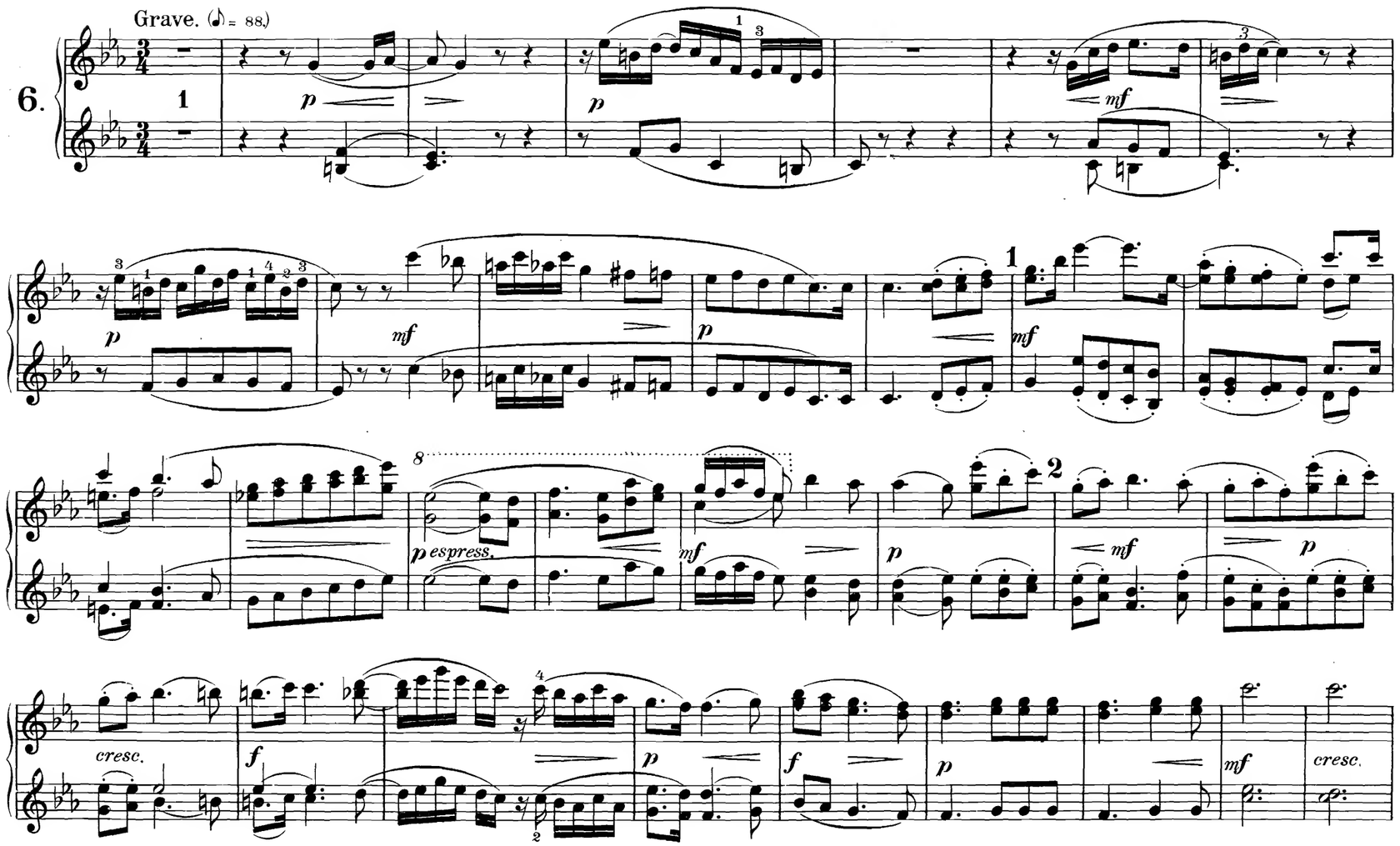

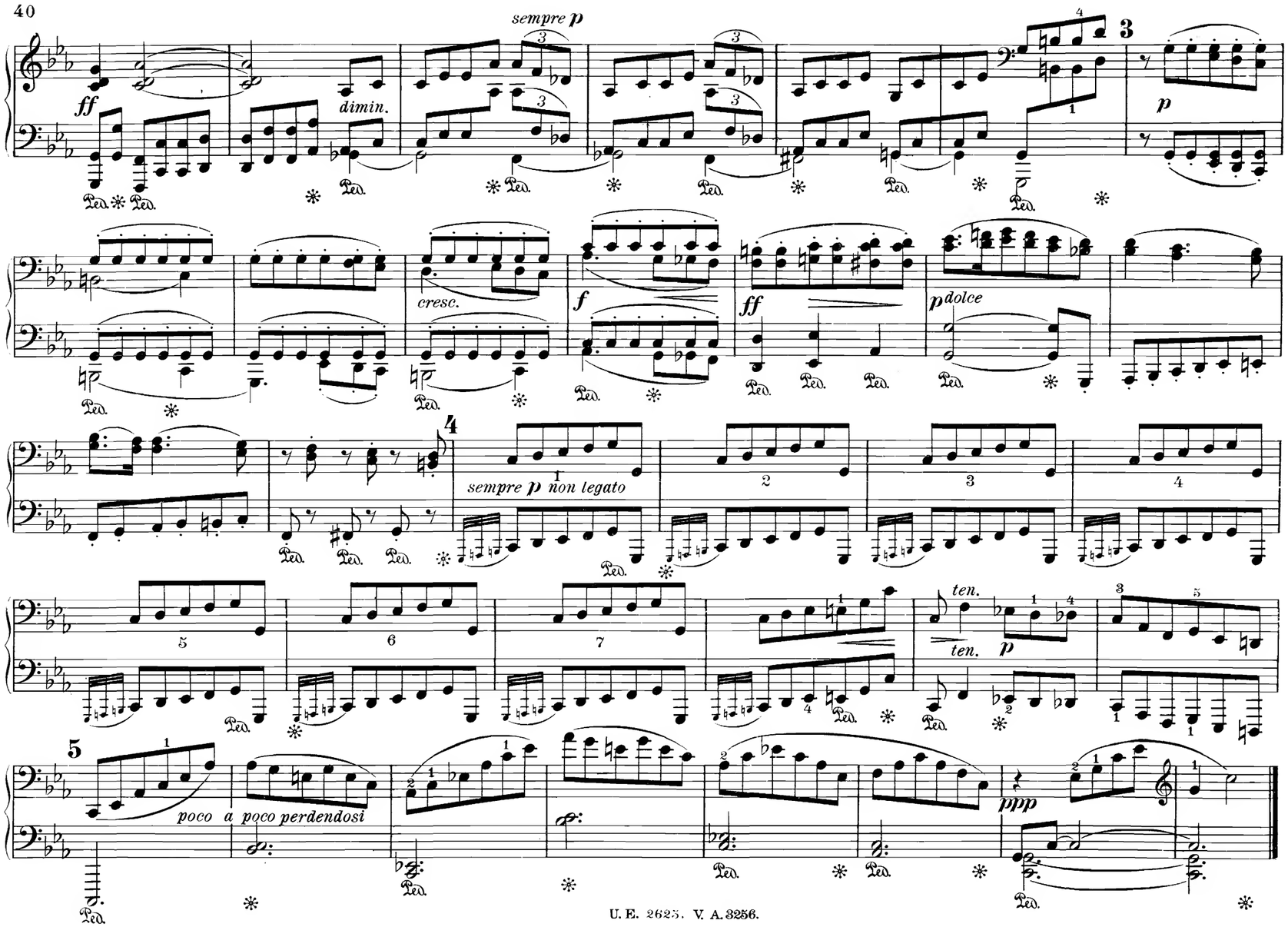
sempre p
ff
dimin.
3
p
cresc.
f
ff
p dolce
4
sempre p non legato
ten.
ten.
p
5
poco a poco perdendosi
ppp

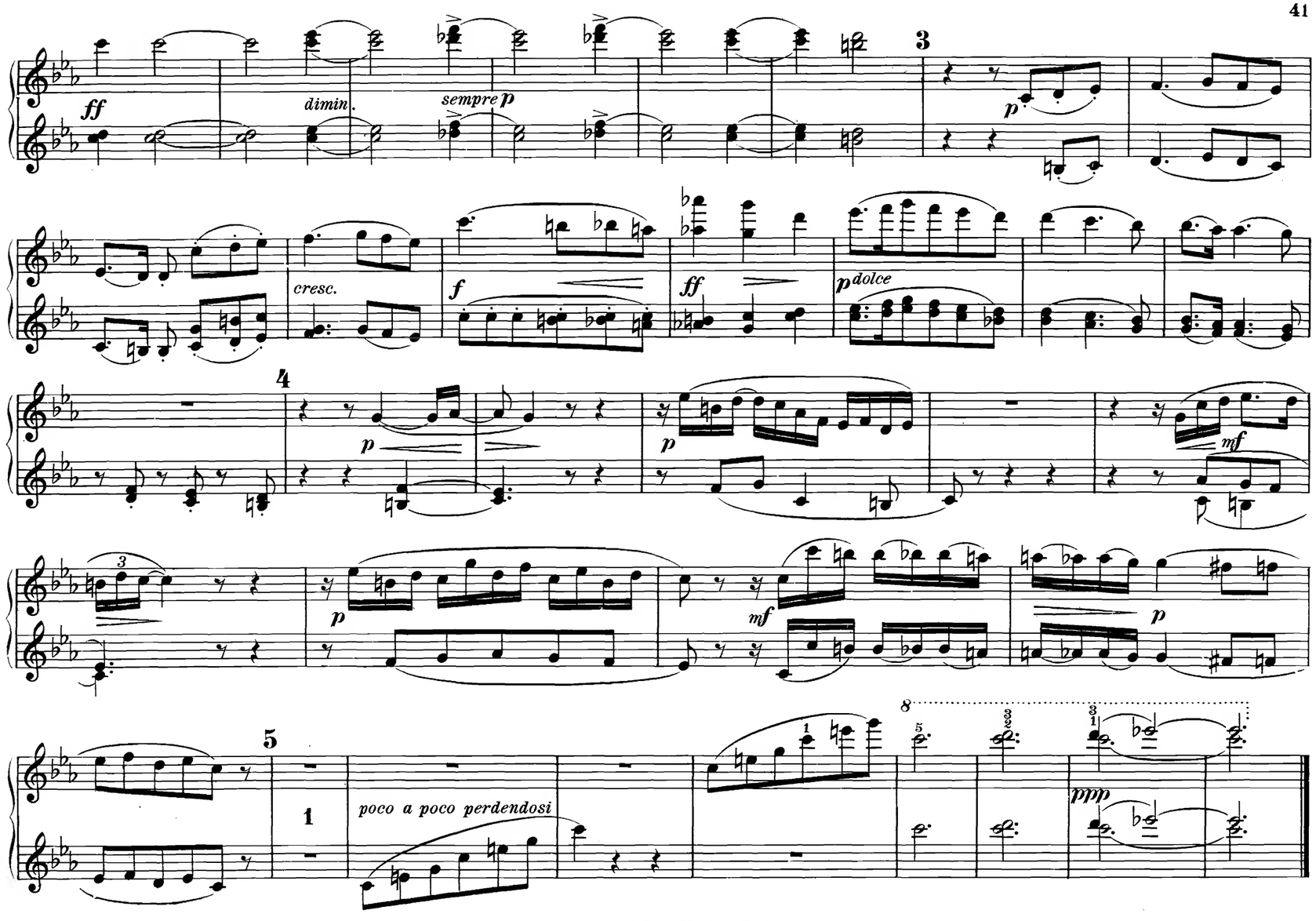
ff
dimin.
sempre p
3
p
cresc.
f
ff
p dolce
4
p
p
mf
3
p
mf
p
5
1
poco a poco perdendosi
8
ppp

Inhalt.

Pag.

1. Im Rittersaal 2
2. Am Brunnen 10
3. Soldatenmarsch 16
4. Sommerlust 22
5. Zigeunerkonzert 28
6. Letzter Gang 38

U. E. 2625.